

Pick up Amazon packages on campus with Amazon Pickup Locker - MANDY

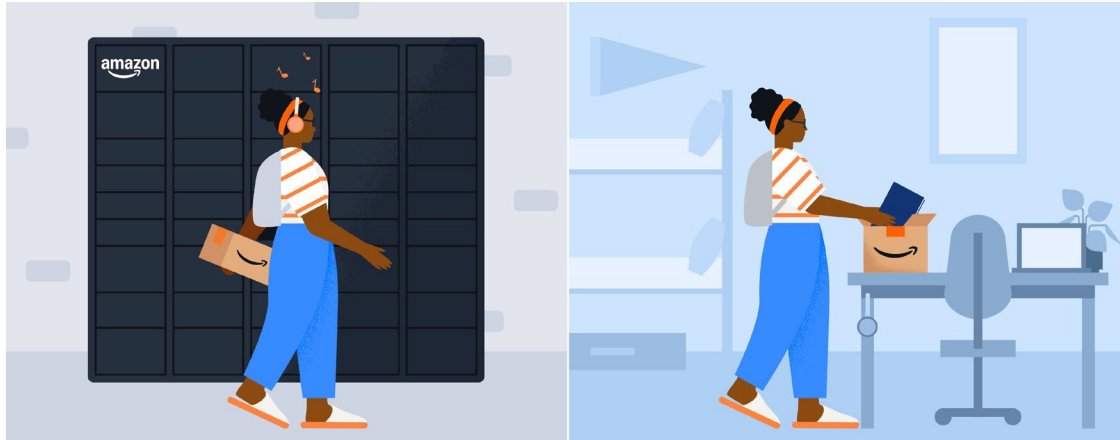

Now you can pick up Amazon packages at the new, convenient **Amazon pickup locker - Mandy** at 1100 W. Sheridan Road, inside the main parking structure (right outside the south elevator lobby).

Here's how to use Amazon pickup to easily get your packages on your schedule:

1. Add to address book: Add your campus Amazon locker location (Mandy) to your Amazon address book.
2. Check out: During checkout, select your saved locker as your delivery address.
3. Pick up: After you receive your delivery confirmation, find Amazon pickup locker – Mandy inside the main parking structure and get your package by following the instructions in your Amazon app.